

LOS ANGELES DEPT. OF CITY PLANNING  
 SUBMITTED FOR FILING  
 PARCEL MAP  
 NOV 14 2017

# LOT LINE ADJUSTMENT

NOTE: NO DEDICATION ON WHITE OAK AVENUE PER B.O.E.

- REVISED MAP
  - FINAL MAP UNIT
  - EXTENSION OF TIME
  - MODIFIED
- DEPUTY ADVISORY AGENCY

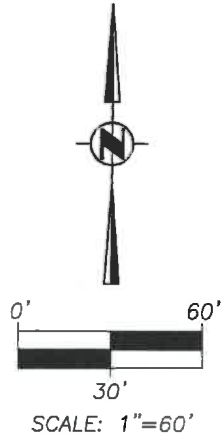
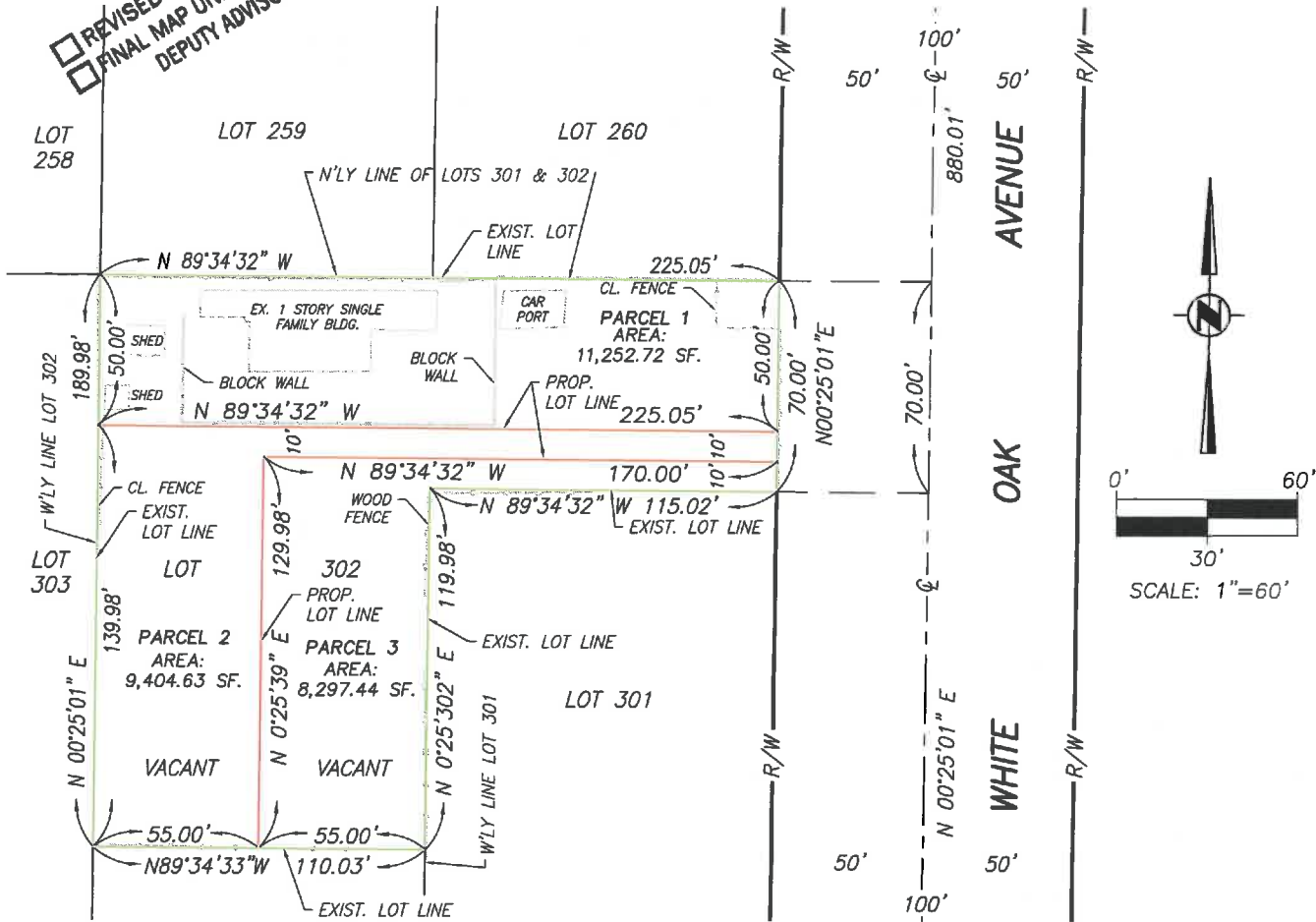

**AREA**

EXISTING AREA: 28,955 SQ. FT.  
 PROPOSED PARCEL 1: 10537 WHITE OAK AVENUE 11,253 SQ. FT. ZONE R1-1XL-RFA APN: 2733-008-010  
 PROPOSED PARCEL 2: 9,404 SQ. FT. ZONE R1-1XL-RFA APN 2733-008-001  
 PROPOSED PARCEL 3: 8,297 SQ. FT. ZONE R1-1XL-RFA APN 2733-008-002  
 APN'S: 2733-008-001,002 & 010

**OWNER:**

ZOHRAB DADOYAN  
 10537 WHITE OAK AVENUE  
 GRANADA HILLS, CALIFORNIA 91344  
 818.335.3637

*[Handwritten Signature]*

2017-NOV-14

**PREPARED BY:**

**HARDY**  
 ENGINEERING

CIVIL ENGINEERS • LAND SURVEYORS • LAND PLANNERS

351 ROLLING OAKS DRIVE SUITE 202  
 THOUSAND OAKS, CALIFORNIA 91361  
 818.222.2606



AA 2017-4718